APOLLO™ 5.5 Thoracolumbar Fixation System

5.5 mm rod platform | Part numbers, dimensions, materials and colors

Screw and rod dimensions are shown as diameter × length. Confirm availability and exact component configurations by part number. Images represent component types, not every size or color.

Monoaxial Pedicle Screw

Part Number	Size / Range	Material	Color
2300-0101	4.0 × 25 mm	Ti	Turquoise
2300-0102	4.0 × 30 mm	Ti	Turquoise
2300-0103	4.0 × 35 mm	Ti	Turquoise
2300-0104	4.0 × 40 mm	Ti	Turquoise
2300-0107	4.5 × 30 mm	Ti	Purple
2300-0108	4.5 × 35 mm	Ti	Purple
2300-0109	4.5 × 40 mm	Ti	Purple
2300-0110	4.5 × 45 mm	Ti	Purple
2300-0111	5.0 × 30 mm	Ti	Dark Gold
2300-0112	5.0 × 35 mm	Ti	Dark Gold
2300-0113	5.0 × 40 mm	Ti	Dark Gold
2300-0114	5.0 × 45 mm	Ti	Dark Gold
2300-0115	5.0 × 50 mm	Ti	Dark Gold
2300-0118	5.5 × 35 mm	Ti	Gold
2300-0119	5.5 × 40 mm	Ti	Gold
2300-0120	5.5 × 45 mm	Ti	Gold
2300-0121	5.5 × 50 mm	Ti	Gold
2300-0123	6.0 × 35 mm	Ti	Grass Green
2300-0124	6.0 × 40 mm	Ti	Grass Green
2300-0125	6.0 × 45 mm	Ti	Grass Green
2300-0126	6.0 × 50 mm	Ti	Grass Green
2300-0129	6.5 × 35 mm	Ti	Blue
2300-0130	6.5 × 40 mm	Ti	Blue
2300-0131	6.5 × 45 mm	Ti	Blue
2300-0132	6.5 × 50 mm	Ti	Blue
2300-0135	7.0 × 35 mm	Ti	Purple
2300-0136	7.0 × 40 mm	Ti	Purple
2300-0137	7.0 × 45 mm	Ti	Purple
2300-0138	7.0 × 50 mm	Ti	Purple



Ti: titanium | CoCrMo: cobalt-chromium-molybdenum | —: not specified

APOLLO™ 5.5 Thoracolumbar Fixation System

5.5 mm rod platform | Part numbers, dimensions, materials and colors

Monoaxial Reduction Screw

Part Number	Size / Range	Material	Color
2300-0201	4.0 × 25 mm	Ti	Turquoise
2300-0202	4.0 × 30 mm	Ti	Turquoise
2300-0203	4.0 × 35 mm	Ti	Turquoise
2300-0204	4.0 × 40 mm	Ti	Turquoise
2300-0207	4.5 × 30 mm	Ti	Purple
2300-0208	4.5 × 35 mm	Ti	Purple
2300-0209	4.5 × 40 mm	Ti	Purple
2300-0210	4.5 × 45 mm	Ti	Purple
2300-0211	5.0 × 30 mm	Ti	Dark Gold
2300-0212	5.0 × 35 mm	Ti	Dark Gold
2300-0213	5.0 × 40 mm	Ti	Dark Gold
2300-0214	5.0 × 45 mm	Ti	Dark Gold
2300-0215	5.0 × 50 mm	Ti	Dark Gold
2300-0218	5.5 × 35 mm	Ti	Gold
2300-0219	5.5 × 40 mm	Ti	Gold
2300-0220	5.5 × 45 mm	Ti	Gold
2300-0221	5.5 × 50 mm	Ti	Gold
2300-0223	6.0 × 35 mm	Ti	Grass Green
2300-0224	6.0 × 40 mm	Ti	Grass Green
2300-0225	6.0 × 45 mm	Ti	Grass Green
2300-0226	6.0 × 50 mm	Ti	Grass Green
2300-0229	6.5 × 35 mm	Ti	Blue
2300-0230	6.5 × 40 mm	Ti	Blue
2300-0231	6.5 × 45 mm	Ti	Blue
2300-0232	6.5 × 50 mm	Ti	Blue
2300-0235	7.0 × 35 mm	Ti	Purple
2300-0236	7.0 × 40 mm	Ti	Purple
2300-0237	7.0 × 45 mm	Ti	Purple
2300-0238	7.0 × 50 mm	Ti	Purple



Ti: titanium | CoCrMo: cobalt-chromium-molybdenum | —: not specified

APOLLO™ 5.5 Thoracolumbar Fixation System

5.5 mm rod platform | Part numbers, dimensions, materials and colors

Polyaxial Pedicle Screw

Part Number	Size / Range	Material	Color
2300-0301	4.0 × 25 mm	Ti	Turquoise
2300-0302	4.0 × 30 mm	Ti	Turquoise
2300-0303	4.0 × 35 mm	Ti	Turquoise
2300-0304	4.0 × 40 mm	Ti	Turquoise
2300-0307	4.5 × 30 mm	Ti	Purple
2300-0308	4.5 × 35 mm	Ti	Purple
2300-0309	4.5 × 40 mm	Ti	Purple
2300-0310	4.5 × 45 mm	Ti	Purple
2300-0311	5.0 × 30 mm	Ti	Dark Gold
2300-0312	5.0 × 35 mm	Ti	Dark Gold
2300-0313	5.0 × 40 mm	Ti	Dark Gold
2300-0314	5.0 × 45 mm	Ti	Dark Gold
2300-0315	5.0 × 50 mm	Ti	Dark Gold
2300-0318	5.5 × 35 mm	Ti	Gold
2300-0319	5.5 × 40 mm	Ti	Gold
2300-0320	5.5 × 45 mm	Ti	Gold
2300-0321	5.5 × 50 mm	Ti	Gold
2300-0322	5.5 × 55 mm	Ti	Gold
2300-0323	6.0 × 35 mm	Ti	Grass Green
2300-0324	6.0 × 40 mm	Ti	Grass Green
2300-0325	6.0 × 45 mm	Ti	Grass Green
2300-0326	6.0 × 50 mm	Ti	Grass Green
2300-0327	6.0 × 55 mm	Ti	Grass Green
2300-0329	6.5 × 35 mm	Ti	Blue
2300-0330	6.5 × 40 mm	Ti	Blue
2300-0331	6.5 × 45 mm	Ti	Blue
2300-0332	6.5 × 50 mm	Ti	Blue
2300-0333	6.5 × 55 mm	Ti	Blue
2300-0335	7.0 × 35 mm	Ti	Purple
2300-0336	7.0 × 40 mm	Ti	Purple
2300-0337	7.0 × 45 mm	Ti	Purple
2300-0338	7.0 × 50 mm	Ti	Purple
2300-0339	7.0 × 55 mm	Ti	Purple



Ti: titanium | CoCrMo: cobalt-chromium-molybdenum | —: not specified

APOLLO™ 5.5 Thoracolumbar Fixation System

5.5 mm rod platform | Part numbers, dimensions, materials and colors

Polyaxial Reduction Screw

Part Number	Size / Range	Material	Color
2300-0401	4.0 × 25 mm	Ti	Turquoise
2300-0402	4.0 × 30 mm	Ti	Turquoise
2300-0403	4.0 × 35 mm	Ti	Turquoise
2300-0404	4.0 × 40 mm	Ti	Turquoise
2300-0407	4.5 × 30 mm	Ti	Purple
2300-0408	4.5 × 35 mm	Ti	Purple
2300-0409	4.5 × 40 mm	Ti	Purple
2300-0410	4.5 × 45 mm	Ti	Purple
2300-0411	5.0 × 30 mm	Ti	Dark Gold
2300-0412	5.0 × 35 mm	Ti	Dark Gold
2300-0413	5.0 × 40 mm	Ti	Dark Gold
2300-0414	5.0 × 45 mm	Ti	Dark Gold
2300-0415	5.0 × 50 mm	Ti	Dark Gold
2300-0418	5.5 × 35 mm	Ti	Gold
2300-0419	5.5 × 40 mm	Ti	Gold
2300-0420	5.5 × 45 mm	Ti	Gold
2300-0421	5.5 × 50 mm	Ti	Gold
2300-0423	6.0 × 35 mm	Ti	Grass Green
2300-0424	6.0 × 40 mm	Ti	Grass Green
2300-0425	6.0 × 45 mm	Ti	Grass Green
2300-0426	6.0 × 50 mm	Ti	Grass Green
2300-0427	6.0 × 55 mm	Ti	Grass Green
2300-0429	6.5 × 35 mm	Ti	Blue
2300-0430	6.5 × 40 mm	Ti	Blue
2300-0431	6.5 × 45 mm	Ti	Blue
2300-0432	6.5 × 50 mm	Ti	Blue
2300-0433	6.5 × 55 mm	Ti	Blue
2300-0435	7.0 × 35 mm	Ti	Purple
2300-0436	7.0 × 40 mm	Ti	Purple
2300-0437	7.0 × 45 mm	Ti	Purple
2300-0438	7.0 × 50 mm	Ti	Purple
2300-0439	7.0 × 55 mm	Ti	Purple



Iliac Reduction Screw

Part Number	Size / Range	Material	Color
2300-0501	7.5 × 65 mm	Ti	Black
2300-0502	7.5 × 70 mm	Ti	Black
2300-0503	7.5 × 75 mm	Ti	Black
2300-0504	7.5 × 80 mm	Ti	Black
2300-0509	8.0 × 70 mm	Ti	Grass Green
2300-0510	8.0 × 75 mm	Ti	Grass Green
2300-0511	8.0 × 80 mm	Ti	Grass Green
2300-0512	8.0 × 85 mm	Ti	Grass Green



Ti: titanium | CoCrMo: cobalt-chromium-molybdenum | —: not specified

APOLLO™ 5.5 Thoracolumbar Fixation System

5.5 mm rod platform | Part numbers, dimensions, materials and colors

Break-off Crosslink

Part Number	Size / Range	Material	Color
2300-0601	30–40 mm	Ti	Gold
2300-0602	40–50 mm	Ti	Gold
2300-0603	50–60 mm	Ti	Gold
2300-0604	60–70 mm	Ti	Gold
2300-0605	70–80 mm	Ti	Gold



Shifter

Part Number	Size / Range	Material	Color
2300-0701	20 mm	Ti	Black
2300-0702	30 mm	Ti	Black
2300-0703	40 mm	Ti	Black
2300-0704	50 mm	Ti	Black



Laminar Hook

Part Number	Size / Range	Material	Color
2300-0801	5.5 × 6.5 mm	Ti	Grass Green
2300-0802	5.5 × 7.0 mm	Ti	Grass Green
2300-0803	5.5 × 8.0 mm	Ti	Grass Green



Pedicle Hook

Part Number	Size / Range	Material	Color
2300-0901	5.5 × 6.5 mm	Ti	Blue
2300-0902	5.5 × 7.0 mm	Ti	Blue
2300-0903	5.5 × 8.0 mm	Ti	Blue



5.5 Titanium Rod (Double Hex Ends)

Part Number	Size / Range	Material	Color
2300-4301	5.5 × 100 mm	Ti	Black
2300-4302	5.5 × 120 mm	Ti	Black
2300-4303	5.5 × 150 mm	Ti	Black
2300-4304	5.5 × 200 mm	Ti	Black
2300-4305	5.5 × 400 mm	Ti	Black
2300-4306	5.5 × 600 mm	Ti	Black



Ti: titanium | CoCrMo: cobalt-chromium-molybdenum | —: not specified

APOLLO™ 5.5 Thoracolumbar Fixation System

5.5 mm rod platform | Part numbers, dimensions, materials and colors

CoCrMo 5.5 Rod (Single Hex End)

Part Number	Size / Range	Material	Color
2300-1401	5.5 × 100 mm	CoCrMo	Matte Natural
2300-1402	5.5 × 150 mm	CoCrMo	Matte Natural
2300-1403	5.5 × 200 mm	CoCrMo	Matte Natural
2300-1404	5.5 × 250 mm	CoCrMo	Matte Natural



CoCrMo 5.5 Rod (Double Hex Ends)

Part Number	Size / Range	Material	Color
2300-1501	5.5 × 300 mm	CoCrMo	Matte Natural
2300-1502	5.5 × 400 mm	CoCrMo	Matte Natural
2300-1503	5.5 × 500 mm	CoCrMo	Matte Natural
2300-1504	5.5 × 600 mm	CoCrMo	Matte Natural



Straight Connector

Part Number	Size / Range	Material	Color
2300-4201	30 mm	Ti	Black
2300-4202	50 mm	Ti	Black



Square Connector

Part Number	Size / Range	Material	Color
2300-4203	—	Ti	Black



Extended Connector

Part Number	Size / Range	Material	Color
2300-4204	—	Ti	Black

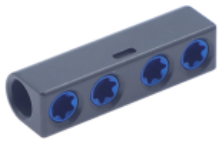

Parallel Connector I

Part Number	Size / Range	Material	Color
2300-4205	—	Ti	Black



Parallel Connector II

Part Number	Size / Range	Material	Color
2300-4206	—	Ti	Black

